

Q 889-218

DUNHAM SURVEYING, S. C.  
SURVEYING & SUBDIVIDING  
DELAVAN, WISCONSIN 53115

Note: A 30' utility easement is granted to the Delavan Lake Sanitary District, between the shore of Delavan Lake Inlet and the existing home, but the exact location is not shown at this time.

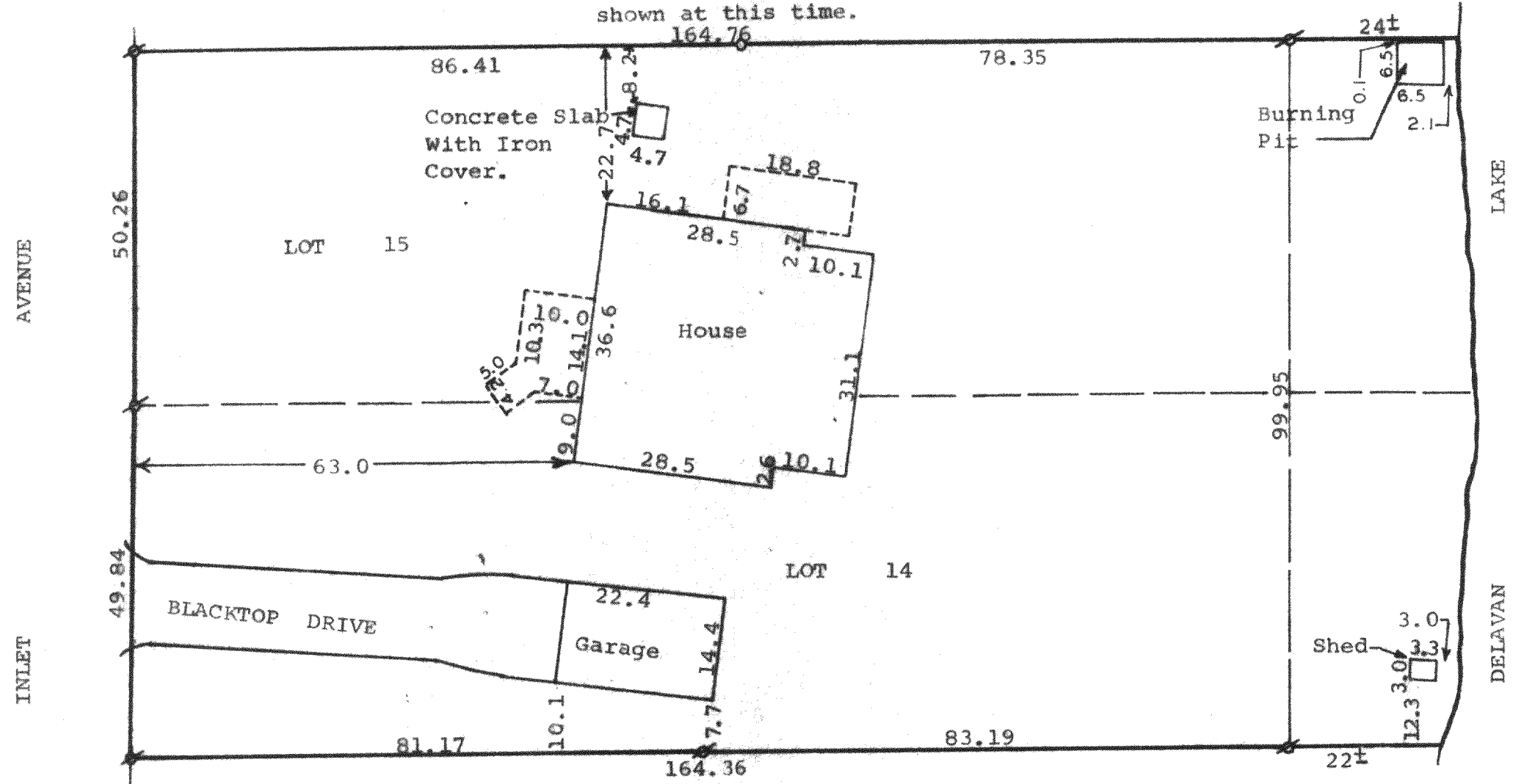

Scale - 1" = 20'  
⊗ = Iron Pipe Found  
○ = Iron Pipe Set

STATE OF WISCONSIN) SS.  
COUNTY OF WALWORTH)  
I, George T. Dunham, Surveyor, certify that I have surveyed the property described as follows,  
Lots 14 and 15, Block 1 of The Inlet Oaks, a subdivision located in Section 22, T2N, R16E, Walworth County, Wisconsin, and that the above map is a true representation thereof and shows the size and location of the property, its exterior boundaries, the location of all visible structures and dimensions of all principal buildings thereon, boundary fences, apparent easements, roadways and visible encroachments, if any.  
This survey is made for the use of the present owners of the property, and also those who purchase, mortgage, or guarantee the title thereto within one (1) year from date hereof.  
September 14, 1979

*George T. Dunham*  
George T. Dunham, Surveyor

